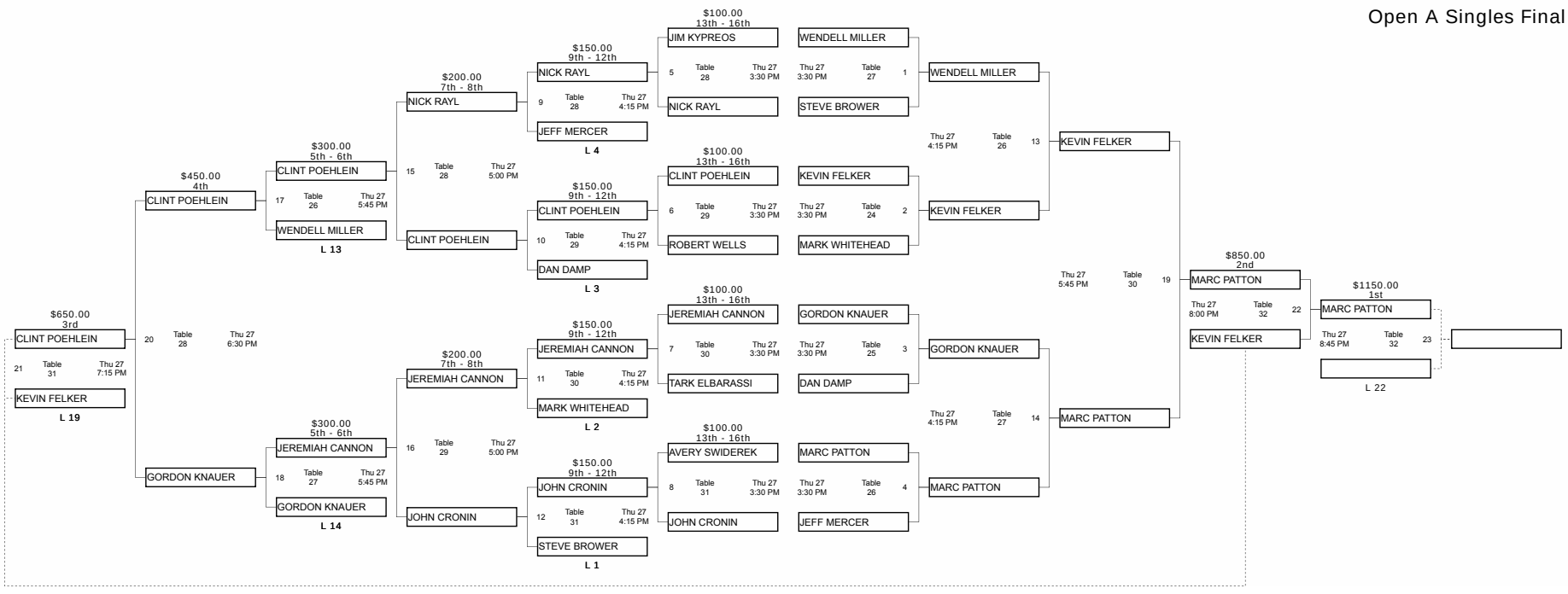Open A Singles Final